

SECTION 4

Datum 2m

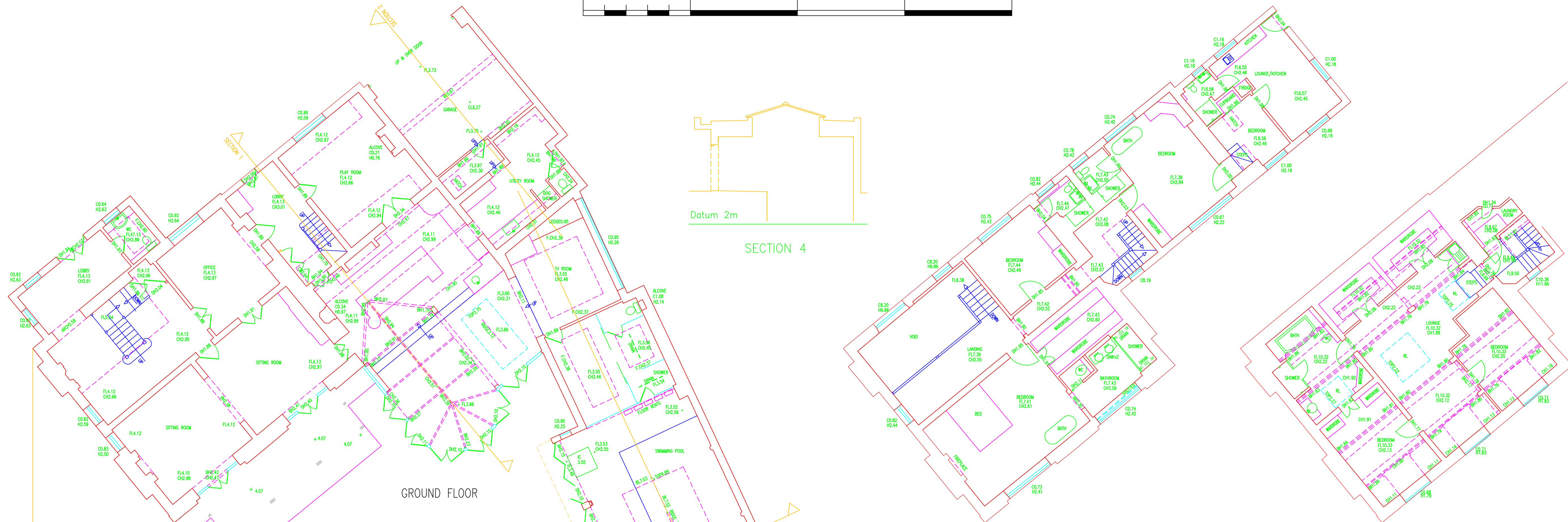

GROUND FLOOR

FIRST FLOOR

SECOND FLOOR

BASEMENT

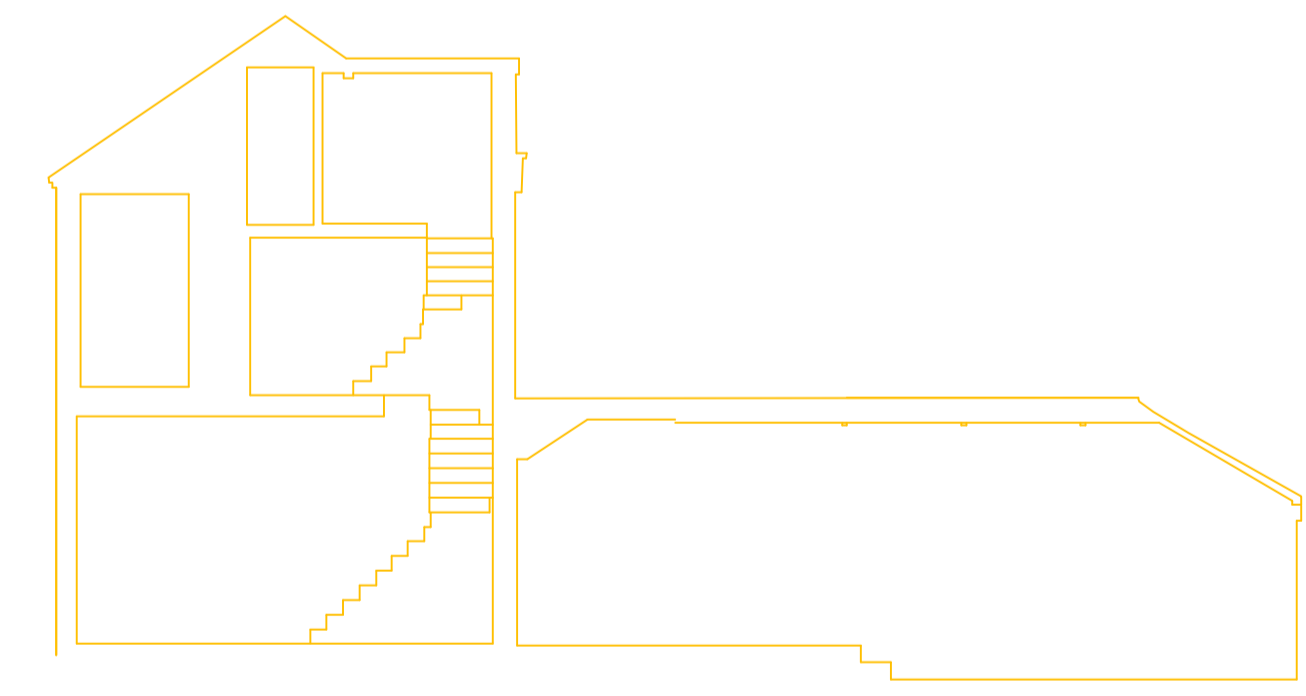

SECTION 1

Datum 2m

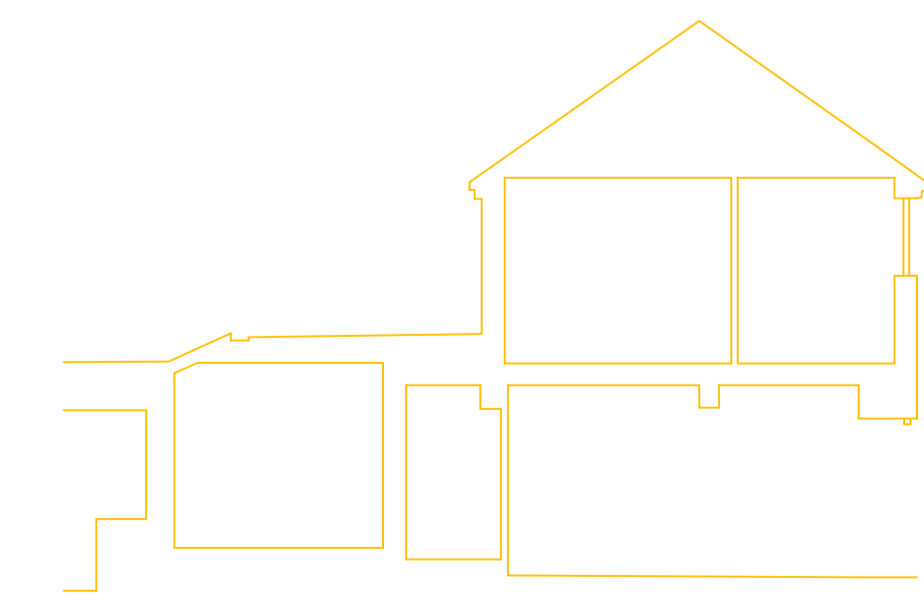

SECTION 2

Datum 2m

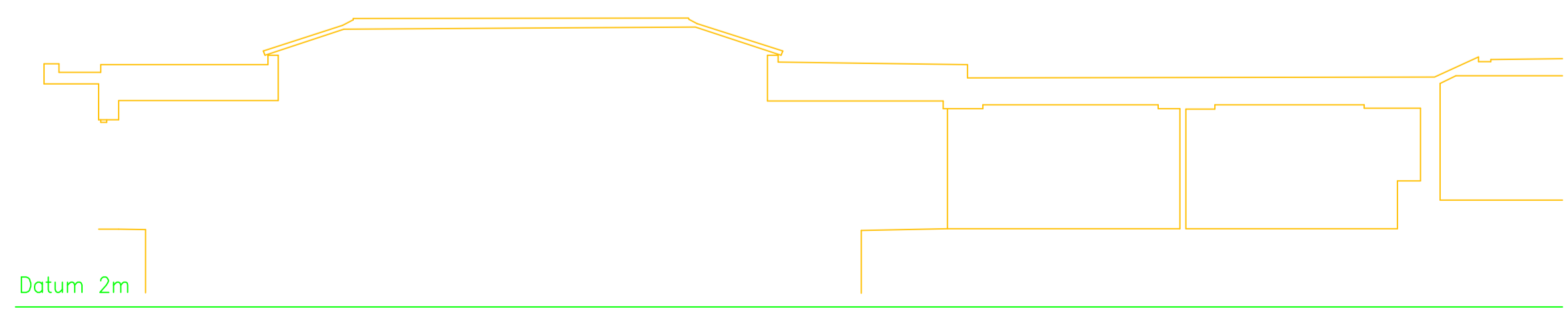

SECTION 3

Datum 2m

LEGEND	
GENERAL	
FL	FLOOR LEVEL
CH	CEILING HEIGHT (ABOVE FLOOR LEVEL)
F.CH	FALSE CEILING HEIGHT (ABOVE FLOOR LEVEL)
CL	CEILING LEVEL
C	WINDOW CILL HEIGHT / LEVEL
H	WINDOW HEAD HEIGHT / LEVEL
BL	BEAM LEVEL
BH	BEAM HEIGHT (ABOVE FLOOR LEVEL)
DH	DOOR HEIGHT (ABOVE FLOOR LEVEL)
DL	DOOR LEVEL
FR	FLAT ROOF LEVEL
TOP	TOP OF WALL OR OTHER FEATURE
SERVICES	
IC	INSPECTION COVER
CL	COVER LEVEL
RWP	RAIN WATER PIPE
SVP	SOIL VENT PIPE
GU	GULLY

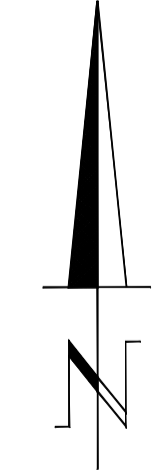

REV A. 11th January 2019. MJH.
Sections added.

project	Hawks House Chandlers Ford Hampshire		
client	Mr S Smith		
drawing title	Measured Building Survey		
	Copyright 2018 ©		
	Dorset Land Surveying <small>Land Surveyors Setting Out Engineers Civil Engineering Design Measured Building Surveys Elevations and Street Scenes Expert Witness Reports GPS Surveys Monitoring</small>		
	<small>'Rosemary Cottage' 419 Wimborne Road East Ferndown, Dorset BH22 9LZ</small>		
	<small>T. (01202) 896481 F. (01202) 896343 office@dorsetland.co.uk</small>		
scale	1:100	paper size	A1
drawn by	JP/MJH	date	11 December 2018
checked	MJH	grid	N/A
datum	Existing		
drawing number	5292/2	revision	A